

A parcel of land situated in the Northeast Quarter of Section 20, Town 6 North, Range 2 East, Center Township, Williams County, Ohio. Located within the North and the East of the First Principal Meridian of the Original Land Subdivisions of Ohio.

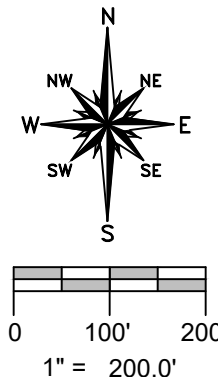

Parcel: 062-200-01-005.000

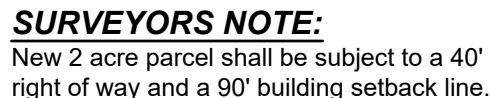
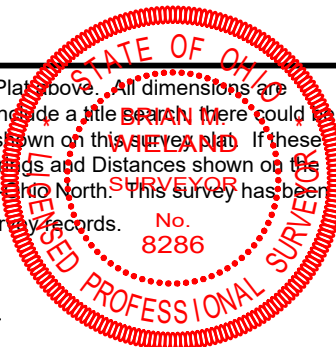

**WIELAND SURVEYING
& ENGINEERING, LLC**
14067 County Road 20
West Unity, OH 43570
419-553-0112 - Voice
brian@wielandssurveying.com